

Discover the Magic with Each Location!

All across Richmond and Wayne County fairy dwellings have magically appeared in shops, cafes, museums, gardens and galleries. These small enchanted dwellings, gardens, and wings offer a glimpse into the mystical world of fairies. Peeking through some windows or doors you may spot a fairy bed, kitchen, or a fairy itself. Built with a colorful array of materials, the fairies offer you an exciting chance to explore the area in a fun fashion.

You may leave small gifts or write letters at some locations which offer mail boxes, allowing direct interaction with some of the fairies. Enjoy your adventure!



Additional Attractions for Children

Centerville

Cope Environmental Center
1730 Airport Rd.

Richmond

AMC Showplace 11
1730 Airport Rd.

Clear Creek Park Playground (for sensory & disabilities)
1201 W. Main St.

Richmond Cont.

Elstro Plaza Splash Pad
47 N. 6th St.

Fast Eddie's World of Speed
17 S. 10th St.

Fossil Hunting
Pick up your Fossil Hunt passport at:
Old National Road Welcome Center, 5701 National Rd. E.

Four Leaf Honey Farm
3251 IN-227
Bee hive display and honey products.

Glen Miller Park Playground & Splash Pad
2200 Block E. Main

Hayes Arboretum
801 Elks Rd.

Joseph Moore Museum of Natural History
Mastodon, Allosaurus, hands-on exhibits, mummy & more.
801 National Rd. W., Earlham College Campus

Middlefork Reservoir (playground, dog park, fishing, and paddle boat, rowboat, canoe & kayak rentals.
Sylvan Nook Dr.

Retro Jakes Video Games
417 N. 8th St.

Retro Rush Arcade LLC
100 N. 9th St.

Wayne County Historical Museum - Mummy, kid's scavenger hunt, doll house, Richmond-made cars, and more.
1150 N. Aⁿ St. * waynecounthistoricalmuseum.org

Fountain City

Levi & Catharine Coffin House & Interpretive Center
(Grand Central Station of the Underground Railroad)
201 U.S. 27
Indianamuseum.org/levi-and-catharine-coffin-state-historic-site



5701 National Rd. E., Richmond, IN 47374
Summer May 1-Oct 31
Hours: Mon-Fri 8:30-5 & Sat 9-5; Sun 10-4
Winter Nov 1-April 30
Hours: Mon-Fri 8:30-5; Sat 10-4
800.828.8414

VisitRichmond.org

The information contained in this brochure was prepared as accurately as possible at the time of printing.

Revised 01/14/26

INDIANA'S ORIGINAL FAIRY TRAIL

Richmond/Wayne County Indiana

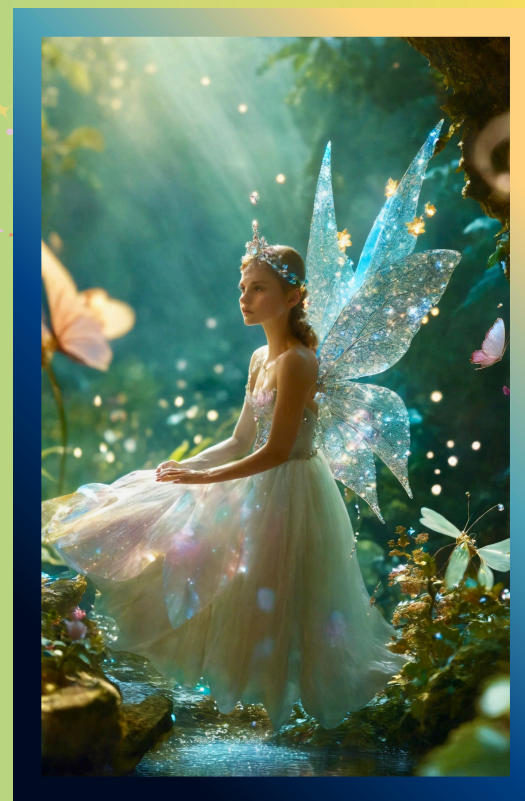

An Enchanting Adventure Awaits

New Paris, OH



The Place on Spring Street

417 N. Spring St., New Paris, OH - Interior

Hours: Mon-Sat 6:30-3; Sun 8-3

A perfect photo opportunity with whimsical fairy wings.

Richmond's East Side

Old National Road Welcome Center

5701 National Rd., E - Exterior & Interior

Summer: May-Oct /Mon-Fri 8:30-5 & Sat 9-5; Sun 10-4

Winter: Nov-April/Hours: Mon-Fri 8:30-5; Sat 10-4

Fairy wings selfie spot; 1 fairy condo, 1 fairy garden, notes may be left for the fairies. Fairy garden merchandise sold here!

Uranus Fudge Factory & General Store

6404 National Rd. E - Interior

Hours: Sun-Sat 8-9

A perfect photo opportunity with whimsical fairy wings.



Hayes Arboretum

801 Elks Rd. - Interior

Hours: Main Entrance Daily 8-5

Nature Center Tues-Sat 9-5

Fairy wings are located on the back of the butterfly cottage.

Richmond Rose Garden

2500 E. Main St. - Exterior

Can you find the fairy door in the rose garden? This is a great location for family photos.

Downtown Richmond

Wayne County Historical Museum

1150 N. "A" St. - Interior & Exterior

Hours: Tues-Fri 9-4; Sat Noon-4

2 fairy exhibits, located in the lobby, and under the ramp

822 Building

822 E. Main St. - Interior

Hours: Mon-Fri 9-4; Sat/Vary.

There are 3 fairy doors at this location.



Morrisson-Reeves Library

80 N. 6th St. - Interior

Hours: Mon-Thurs 9:30-8; Fri 9:30-6; Sat 9:30-4

1 fairy dwelling and a garden.



Richmond's West Side

Joseph Moore Museum of Natural History

Earlham College, 801 National Rd. W. - Interior

Hours: Tues-Sun 10-5

Fairy dwelling and fairy door - one on each level of the museum.

Historic Depot District

Cordial Cork Restaurant

911 N "E" St. - Interior

Hours: Tues-Thurs 4-9; Fri-Sat 4-10; Sun 9-2

View a fairie door.

Abilities Richmond Undercover Coffee Shop

831 N "E" St. - Exterior

Hours: Mon-Fri 7-3:30

2 set of wings on bldg. - Great photo opportunity.

Two Sister's Books & Moore

193 Fort Wayne Ave. - Interior

Hours: Mon-Sat 9-7

Hobbit house & Harry Pottery closet

Richmond Furniture Gallery

180 Fort Wayne Ave. - Interior

Hours: Mon-Sat 11-6; Sun 12-5

View 3 fairy settlements & wings.

Ullery's Homemade Ice Cream

168 Fort Wayne Ave. - Interior

Summer Hours: May-Aug, Tues-Sat 12-9

Fall/Winter Hours: Sept-April, Tues-Sat 12-8

Check online for holiday hours & closing dates.

A fairy door & garden display.



Richmond's North Side

Women's Workshop Richmond

Quaker Hill Conference Center

10 Quaker Hill Dr. - Exterior

Hours: Dawn - Dusk

Wooden, colorful fairy wings, makes for a fun photo spot!

Richmond's North Side Cont.

Deer Ridge Campground

3696 Smyrna Rd. - Exterior

Tues-Sun 10-8: Closed winter months

*Check in at office for location & fairy wishing herbs. Please be cautious of speed limit.

The Olde North Chapel

200 N. 11 St. - Exterior

Look for the fairy door.

Centerville

Centerville Library

204 E. Main St. - Interior - Temporary Location

Hours: Mon-Thurs 10-6; Fri 10-5; Sat 10-2

View 2 Sets of Wings.

Cambridge City

Dougherty Orchards & Winery

1117 North Dougherty Rd. - Exterior

Hours: Please see Dougherty Orchards Facebook page for updated seasonal hours. Enjoy 2 sets of colorful wings.



Hagerstown

Abbotts Candies

40 East Walnut - Interior

Hours: Mon-Fri 9-4

Visit a colorful, inventive fairy garden in Indiana's oldest candy store.

Find the Magic!

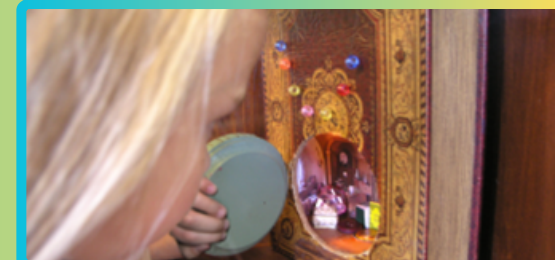

Business hours may vary.

